

FORM B – BUILDING

MASSACHUSETTS HISTORICAL COMMISSION
MASSACHUSETTS ARCHIVES BUILDING
220 MORRISSEY BOULEVARD
BOSTON, MASSACHUSETTS 02125

Assessor's Number USGS Quad Area(s) Form Number

73-022

Sandwich

SDW.W

SDW.258

NRDIS 9/3/2010

Town/City: Sandwich

Place: (*neighborhood or village*)
Jarvesville

Address: 1 Jarves St.

Historic Name: Hunt & Gibbs Store

Uses: Present: Commercial/Residential
Original: Commercial/Fraternal

Date of Construction: 1866

Source: SDW.W

Style/Form: Greek Revival-style

Architect/Builder:

Exterior Material:

Foundation: Parged

Wall/Trim: Wood Clapboard

Roof: Asphalt Shingle

Outbuildings/Secondary Structures:

Major Alterations (*with dates*):

Condition: Good

Moved: no yes **Date:**

Acreage: 0.05

Setting: Jarvesville is an upland area that extends from Sandwich Center along Main Street northeast to the salt marsh. It encompasses all of Jarves, Factory, Summer, Liberty, Pleasant, Cross, Church, State, Freeman, Canary, and Harbor Streets, portions of Dewey Avenue and Boardwalk Road, and portions of the surrounding salt marsh. Sections of Jarves Street and Harbor Street and State Street appear to be the only roadways that predate the development of the Boston & Sandwich Glass Works. Jarves Street and Harbor Street, then known as Town Lane, connected Sandwich center to the town landing.

Photograph



Locus Map

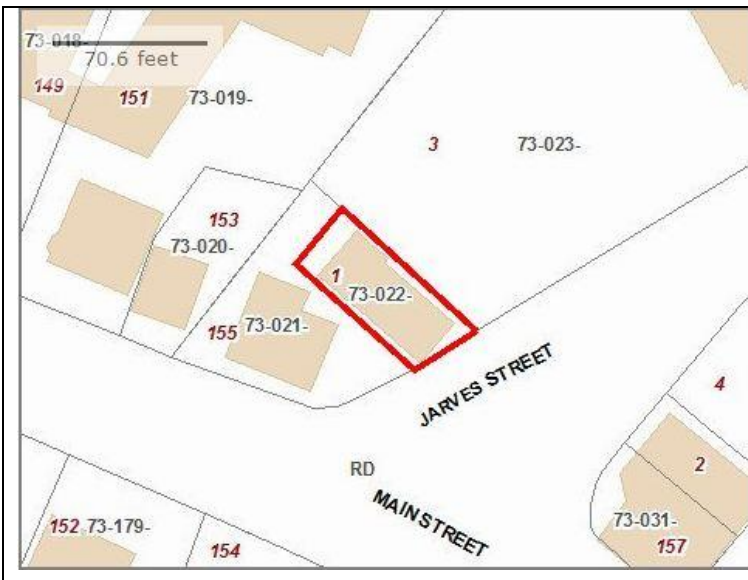

Recorded by: T. Blake and W. Blake

Organization: Sandwich Historical Commission

Date (*month / year*): October, 2011

Recommended for listing in the National Register of Historic Places.

If checked, you must attach a completed National Register Criteria Statement form.

Use as much space as necessary to complete the following entries, allowing text to flow onto additional continuation sheets.

ARCHITECTURAL DESCRIPTION:

Describe architectural features. Evaluate the characteristics of this building in terms of other buildings within the community.

1 Jarves Street is a 2½ -story, gable-front Greek Revival-style commercial building, built in 1866. The building has a parged foundation, wood clapboard siding, a cornice with partial returns at the gable ends, and an asphalt shingle roof. The first floor of the front elevation has large windows and a recessed center entrance. The original large windows on the second floor have been replaced with smaller 1/1 sash. A one- story ell projects from the rear elevation.

HISTORICAL NARRATIVE

Discuss the history of the building. Explain its associations with local (or state) history. Include uses of the building, and the role(s) the owners/occupants played within the community.

The second floor originally served as the headquarters of the Maj. Charles Chipman Post of the Grand Army of the Republic. A photograph is available in the Sandwich Archives. The second floor is currently a residential apartment. The first floor has served a variety of commercial uses, including retail and medical services. It is currently a retail wine shop.

BIBLIOGRAPHY and/or REFERENCES

Jarvesville National Historic District SDW.W

Prepared By:

Eric Dray and Gretchen Schuler, preservation consultants with Betsy Friedberg, MHC NR Director
Massachusetts Historical Commission, July 2010